

Patient report

Bio-Rad DATE: 11/28/2019
 D-10 TIME: 06:59 PM
 S/N: #DC2K755917 Software version: 4.30-2
 Sample ID: 10525487
 Injection date 11/28/2019 06:49 PM
 Injection #: 43 Method: HbA1c
 Rack #: --- Rack position: 2

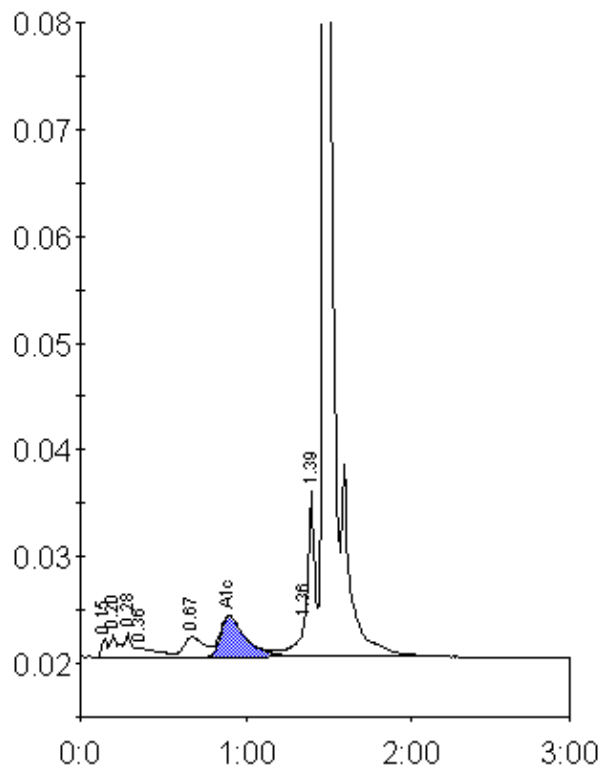

Peak table - ID: 10525487

| Peak | R.time | Height | Area | Area % |
|-------------|--------|----------|--------|--------|
| Unknown | 0.15 | 1729 | 3908 | 0.4 |
| A1a | 0.20 | 2122 | 7443 | 0.8 |
| A1b | 0.28 | 2195 | 6710 | 0.7 |
| Unknown | 0.36 | 875 | 7183 | 0.8 |
| LA1c/CHb-1 | 0.67 | 1873 | 16346 | 1.8 |
| A1c | 0.90 | 3841 | 40025 | 6.4 |
| P3 | 1.36 | 4181 | 16889 | 1.8 |
| Unknown | 1.39 | 15468 | 38152 | 4.2 |
| A0 | 1.47 | 259090 | 778970 | 85.1 |
| Total Area: | | 915626 * | | |

| | |
|----------------|-----|
| Concentration: | % |
| A1c | 6.4 |